

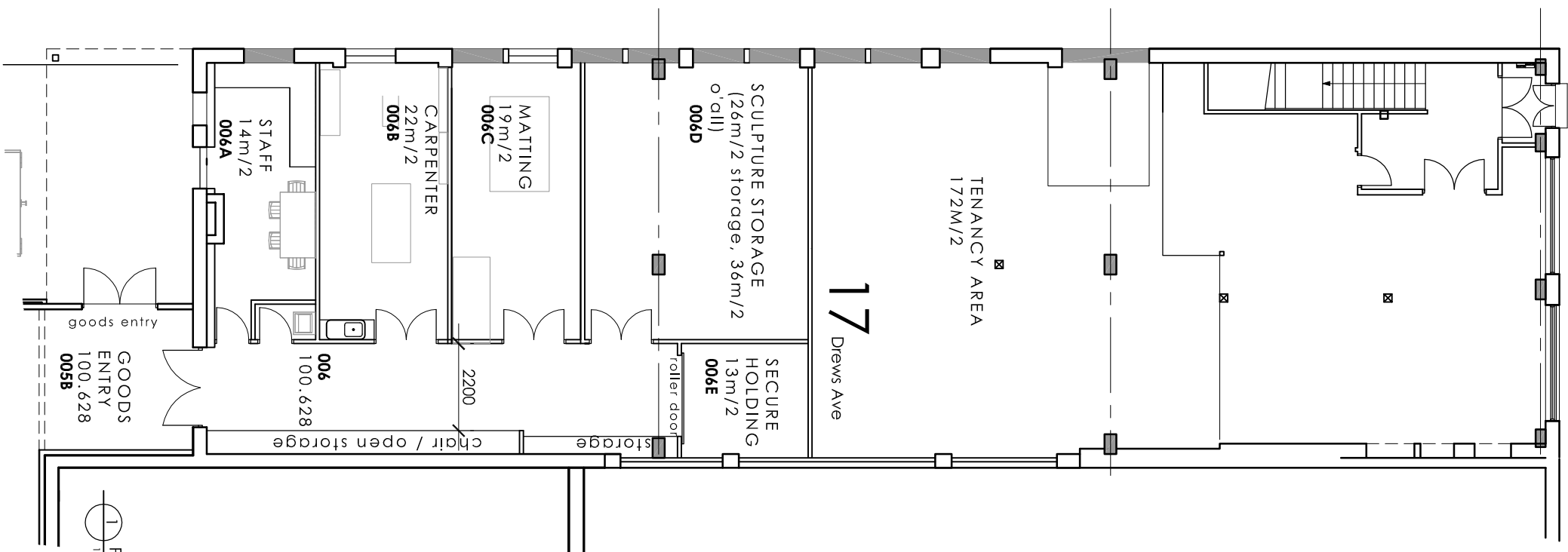

**General Notes:**

- The drawings and any model are for information only and do not constitute an offer of any product or service.
- All work shall be in accordance with the New Zealand Building Code.
- CSI is a registered company and may be applicable to the project.
- All work shall be of best trade practice.



1 PROPOSED GROUND FLOOR PLAN  
1:100 AT A2

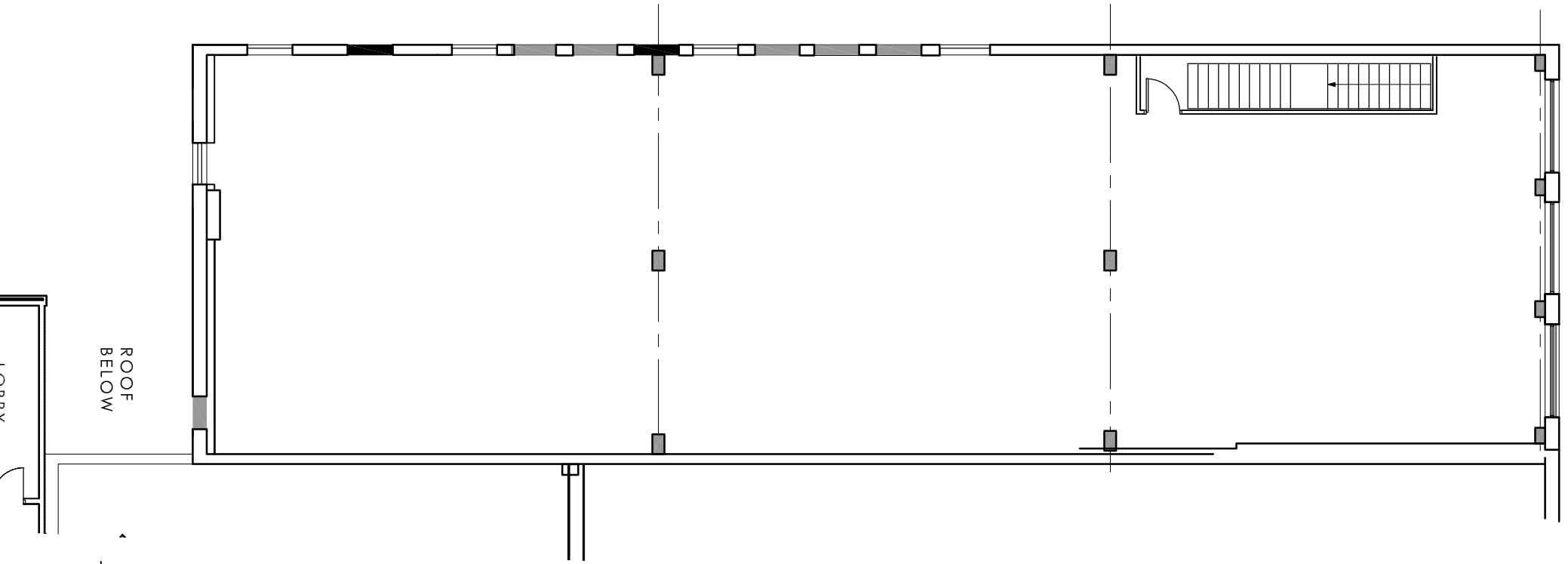

2 PROPOSED FIRST FLOOR PLAN  
1:100 AT A2

REV	DATE	DETAILS

**Client:**  
Wanganui District Council

**Project:**  
Sargeant Gallery  
In Situ Relocation

**Drawing Title:**  
Proposed Plans  
17 Drews Avenue

**Scale:**  
1:100@A2

**Date:**  
June 2013

**Designed:**  
BD

**Checked:**  
EM/RJ

**Drawn:**  
BD

**Rev. No.:**  
S720

**Rev. No.:**  
A203

**DLA ARCHITECTS LIMITED**  
www.dla.co.nz

265 Victoria Avenue, Wellington,  
Ph. (04) 348 0181 Fax. (04) 345 4743